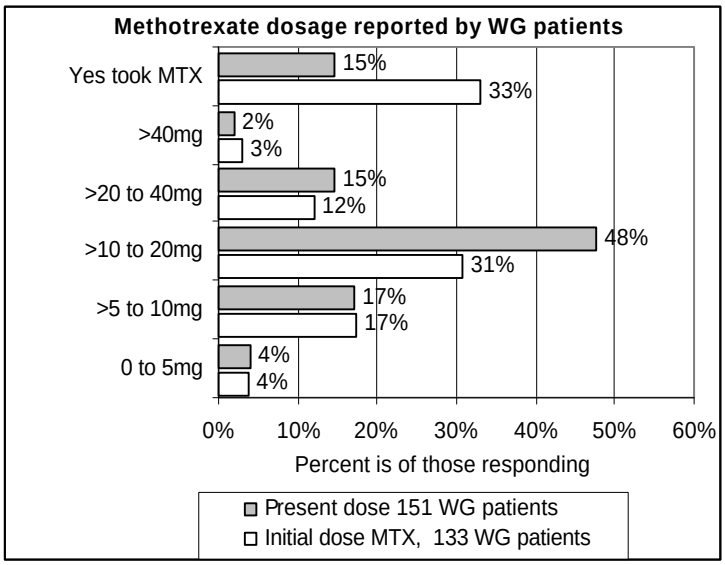
Methotrexate dosage reported by WG patients
Yes took MTX
>40mg
>20 to 40mg
>10 to 20mg
>5 to 10mg
0 to 5mg
15%
33%
2%
3%
15%
12%
48%
31%
17%
17%
4%
4%
0%
10%
20%
30%
40%
50%
60%
Percent is of those responding
Present dose 151 WG patients
Initial dose MTX, 133 WG patients

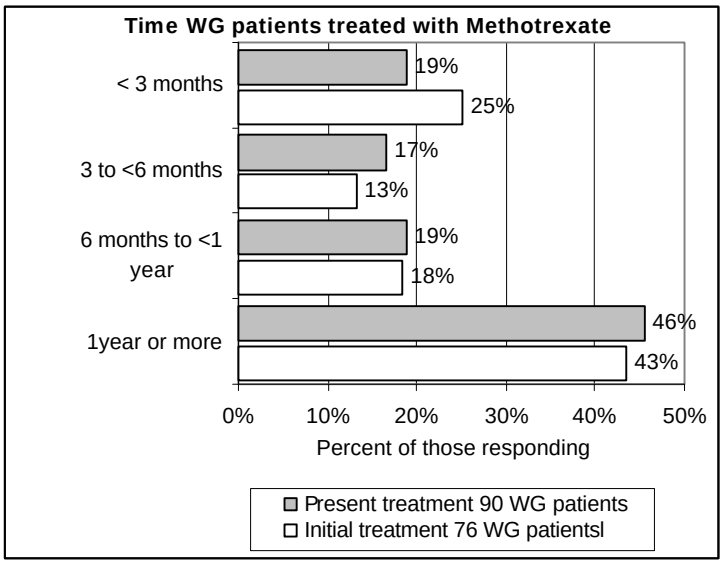
Time WG patients treated with Methotrexate
< 3 months
3 to <6 months
6 months to <1 year
1year or more
19%
25%
17%
13%
19%
18%
46%
43%
0%
10%
20%
30%
40%
50%
Percent of those responding
Present treatment 90 WG patients
Initial treatment 76 WG patientsl

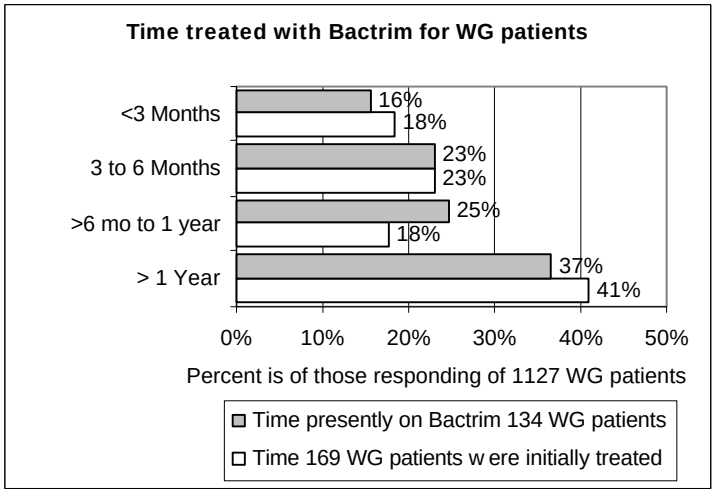
Time treated with Bactrim for WG patients
<3 Months
3 to 6 Months
>6 mo to 1 year
> 1 Year
16%
18%
23%
23%
25%
18%
37%
41%
0%
10%
20%
30%
40%
50%
Percent is of those responding of 1127 WG patients
Time presently on Bactrim 134 WG patients
Time 169 WG patients w ere initially treated

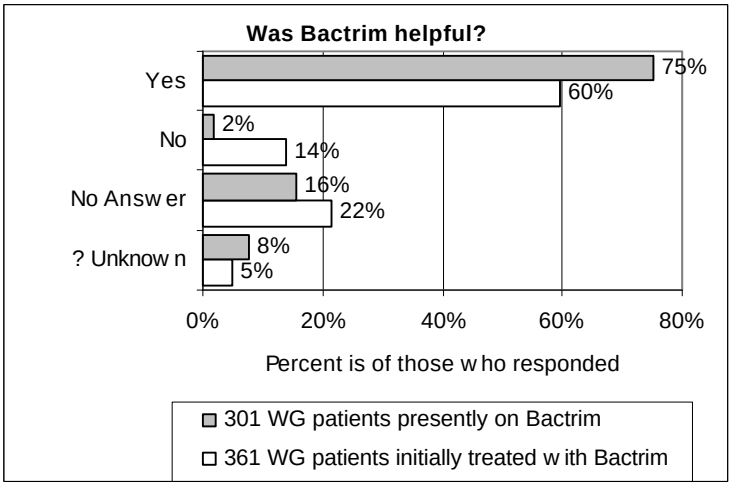
Was Bactrim helpful?
Yes
No
No Answ er
? Unknow n
75%
60%
2%
14%
16%
22%
8%
5%
0%
20%
40%
60%
80%
Percent is of those w ho responded
301 WG patients presently on Bactrim
361 WG patients initially treated w ith Bactrim

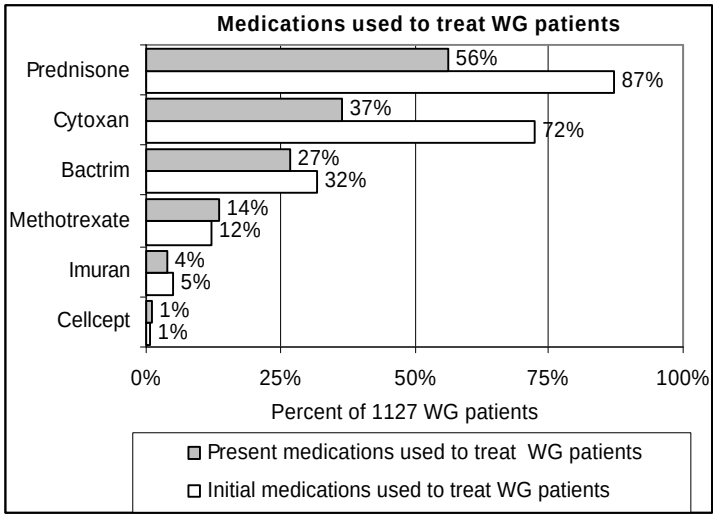
Medications used to treat WG patients
Prednisone
Cytoxan
Bactrim
Methotrexate
Imuran
Cellcept
56%
87%
37%
72%
27%
32%
14%
12%
4%
5%
1%
1%
0%
25%
50%
75%
100%
Percent of 1127 WG patients
Present medications used to treat WG patients
Initial medications used to treat WG patients

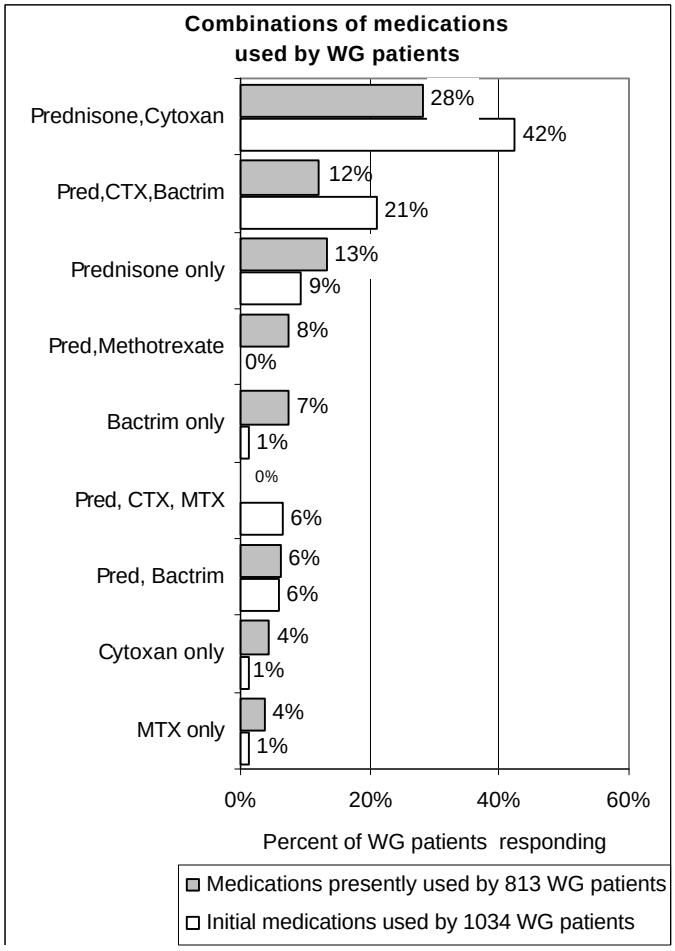
Combinations of medications used by WG patients
Prednisone,Cytoxan
Pred,CTX,Bactrim
Prednisone only
Pred,Methotrexate
Bactrim only
Pred, CTX, MTX
Pred, Bactrim
Cytoxan only
MTX only
28%
42%
12%
21%
13%
9%
8%
0%
7%
1%
0%
6%
6%
6%
4%
1%
4%
1%
0%
20%
40%
60%
Percent of WG patients responding
Medications presently used by 813 WG patients
Initial medications used by 1034 WG patients